PART OF S.W. 1/4

SECTION 28, T.7N., R.2W., S.L.B. & M.

TAXING UNIT: 19, 21, 434

IN PLAIN CITY

SCALE 1" = 100'

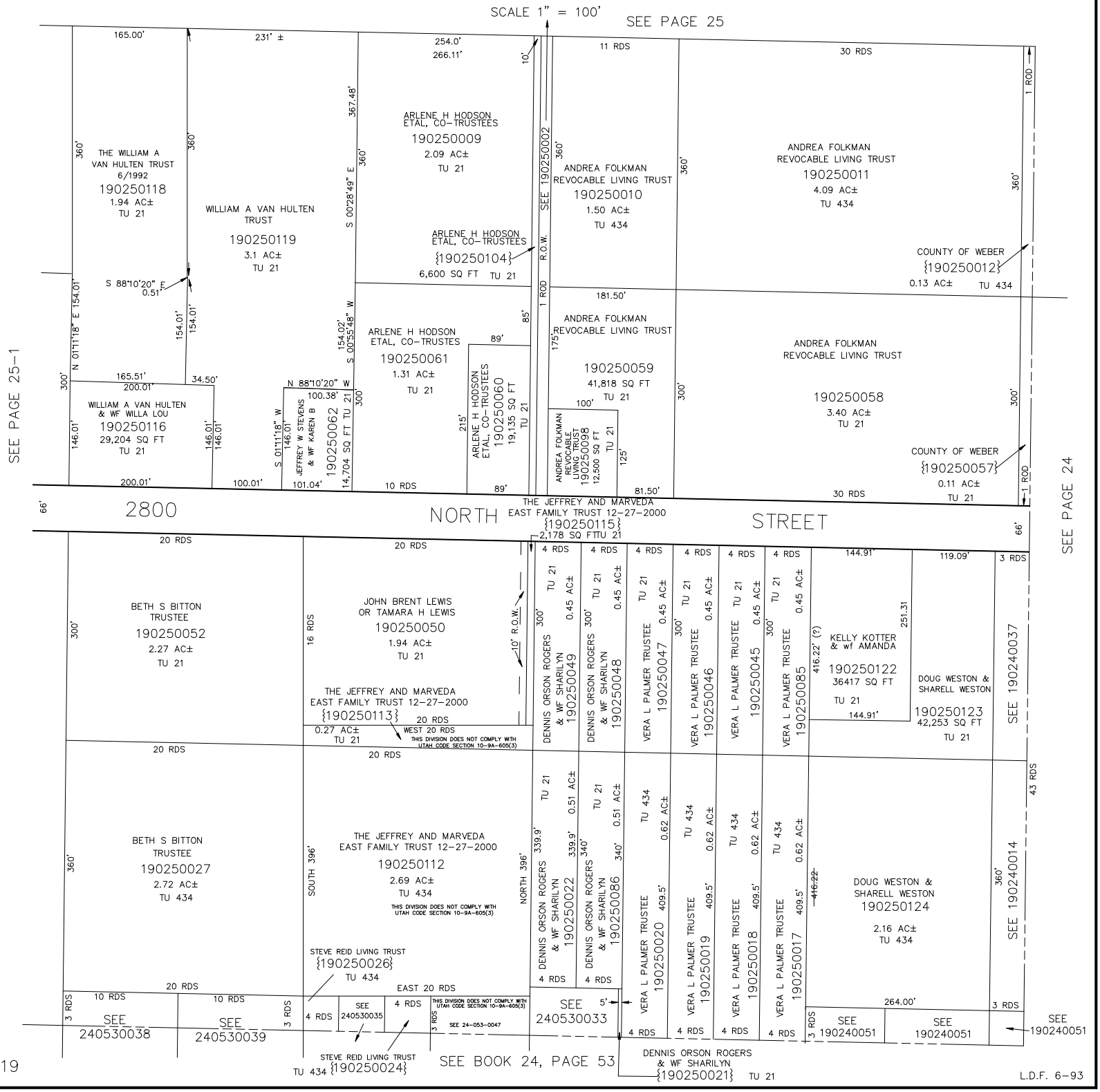

L.D.F. 6-93